

GDxPRO™ Symmetry Analysis

Enhanced Corneal Compensation (ECC)

OD

Right Fundus Image

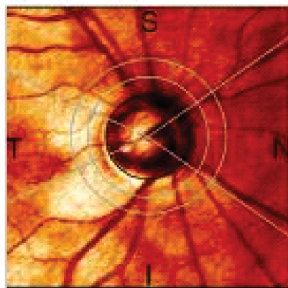

Q: 9
TSI: 100
Residual:
1.00
Single Scan

8/14/2012
09:50

Nerve Fiber Layer Map

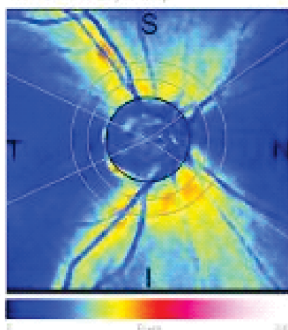

Right Deviation Map

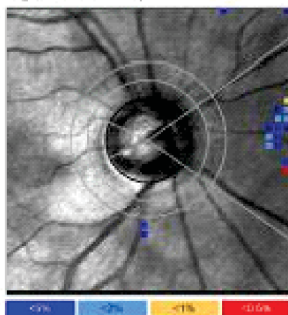

OS

Left Fundus Image

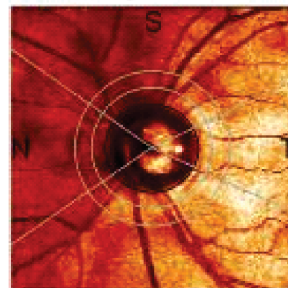

Q: 9
TSI: 100
Residual:
3.00
Single Scan

8/14/2012
09:50

Nerve Fiber Layer Map

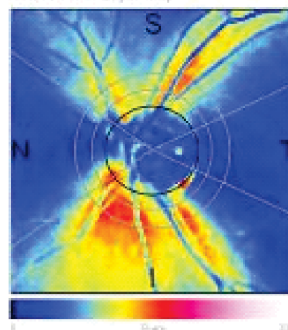

Left Deviation Map

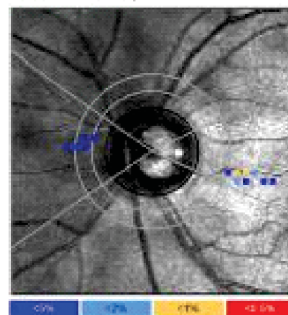

RNFL-I Summary Parameters

	OD Actual Val.	OS Actual Val.
TSNIT Average	53.9	56.1
Superior Average	62.1	65.6
Inferior Average	67.6	76.9
TSNIT Std. Dev.	21.1	29.9
Inter-Eye Symmetry	0.96	
NFI*	21	6

<5% <10% <15% <20% <25%

TSNIT Graph

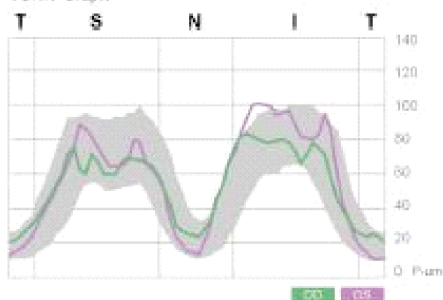

*The NFI is not intended to be used as the sole basis of diagnosis for disease.

GDx™ technology assesses RNFL health by measuring RNFL Integrity (RNFL-I), derived from RNFL thickness and structural organization, and expressed in units of Polarimetric Micrometers (P-µm).

Physician Interpretation:

Physician Signature

GDxPRO
© 2012
Carl Zeiss Meditec Inc.
All rights reserved.
Software Version: 1.0

